

VJ Luxplus



DNK 305013

Beta casein: A2A2 Kappa casein: BB aAa: 561
 DOB.: 21/05/2020 VJ Luxi x VJ Samson x VJ Link
 Proven Polled: POF



VIKINGJERSEY

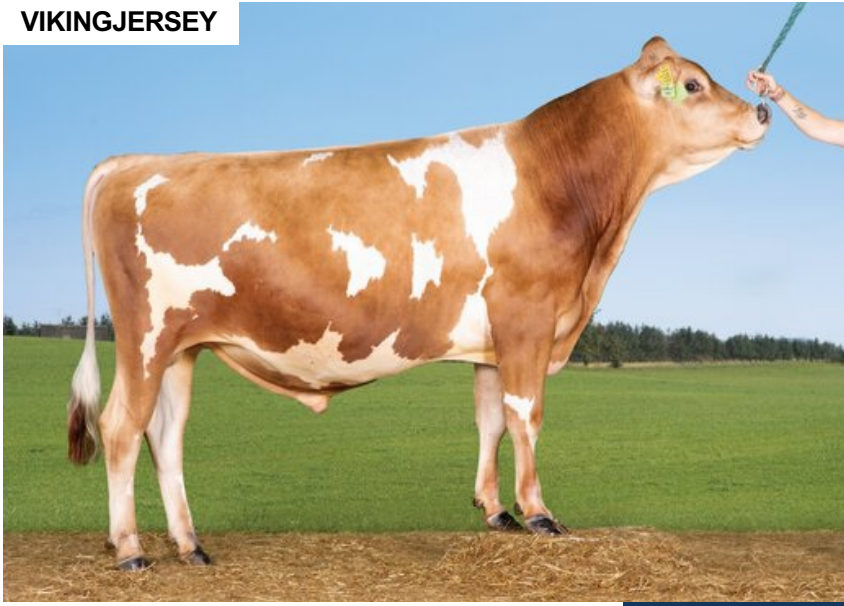

NTM 14

RECOMMENDED FOR

- MILK

Dam average (305 days) 6529 kg 6.1 % F / 398 kgF 4.38 % P / 286 kgP
 Est. dtr. average (305 days) 7978 kg 6.07 % F / 481 kgF 4.42 % P / 352 kgP

NTM April 2026

